Asset-Trade

Assessment & Sale of Used Assets

Ref. No.: 133-08201443

Overview and Technical Data:

BÜTFERING - Steelmaster SPW413 RRTT

BÜTFERING

BÜTFERING

Year of Build: Mar 2007

Description:

BUETFERING Steelmaster - SPW413 RRTT - edge rounding machine / wet-grinding machine

Grinding and deburring at the highest level

- **Operating hours approx 2100 h only!!!**
- Working width: 1350 mm
- Table opening: 0.5 - 120 mm
- Abrasive Belt dimensions LxW 1900 x 1370 mm
- Control: TE 14 with touch terminal with 1,000 channels memory
- Dimensions LxWxH 3900 x 2700 x 2100 mm

Equipment

- Grinding unit
  - R1 - Primay grinding
  - R2 - Secondary grinding
- Bush unit
  - T1 - rounding ceramic brushes for edge
  - T2 - Nylon Fleece Brushes

Last DEKRA inspection in 2009

more under http://www.steelmaster.info/

© Copyright 2024 - Asset-Trade - Assessment & Sale of Used Assets worldwide

Technical Data:

Technical Data:
Control: CNC

Dimensions and Weight:
Weight: 6.100 kg

Buyer Information:
Condition: Very good condition
Available: Sold
Sold as:
EXW (Ex Works - Incoterm)
VAT: 19 %
Buyers Premium: 15 %
Location: Germany

© Copyright 2024 - Asset-Trade - Assessment & Sale of Used Assets worldwide

Images:

© Copyright 2024 - Asset-Trade - Assessment & Sale of Used Assets worldwide

© Copyright 2024 - Asset-Trade - Assessment & Sale of Used Assets worldwide

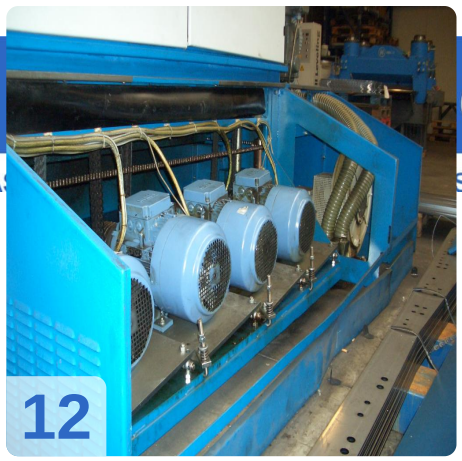

© Copyright 2024 - Asset-Trade - Assessment & Sale of Used Assets worldwide

Asset-Trade
Assessment & Sale of Used Assets

QR Code for https://www.asset-trade.de/en/print/pdf/node/716

Asset-Trade

Assessment and Sale of Used Assets world wide

Am Sonnenhof 16

47800 Krefeld

Germany

Tel.: +49 2151 32500 33