



# Asset-Trade

Assessment & Sale of Used Assets

Ref. No.: 1518-04301323

## Overview and Technical Data:

Used EISENMANN Powder- & Painting line with modernised Controls

**EISENMANN**  
**EISENMANN**

Year of Build: Apr 1998



## Description:

### Used EISENMANN Powder- & Painting line with modernised Siemes Controls

Discover the Ultimate Industrial Painting Solution: Ideal for Automotive, Manufacturing, and Heavy Industry Applications

Are you seeking a robust, pre-owned industrial paintline that combines cutting-edge technology with unmatched reliability? Look no further than the EISENMANN Powder- & Painting line, engineered for high-volume production environments. This versatile system delivers precision coating, energy-efficient drying, and seamless material handling—all at an attractive price point for international buyers.

Year of construction 1998

Modernised Siemens CNC Controls

Plant currently runs 5 days a week till end of year

#### Technical Data for EISENMANN :

- Maximum payload per goods carrier: 1500 kg
- Length: 3200 mm
- Width: 1750 mm
- Height: 1500 mm
- Weight throughput: 6000 kg/h
- Only 2 shift operation
- Full Rack of spare parts

**More technical data per section see PDF**

Inspection possible by appointment

---

#### • **Key Features & Technical Highlights:**

- **Supply Air System:**
  - Airflow: 75,000/50,000 m³/h
  - Temperature Control: -15°C to +22°C
  - Heating Power: 948 kW (air heater)



- Pre-filter Quality: EU4 (ensures clean air quality)
- **Exhaust Zone**
  - Efficient Exhaust: 5,000 m<sup>3</sup>/h (fresh/exhaust air)
  - Solvent Capacity: Up to 2,690 g/h
  - Energy-Efficient Design: 2.55 kW electrical connection
- **Paint Dryer**
  - Direct Gas Heating: 270 kW (natural gas)
  - Max Temperature: 120°C
  - Recirculating Air: 1,150–1,440 m<sup>3</sup>/h
  - Adaptable to High-Volume Coating Needs
- **Power & Free Conveyor System**
  - Max Load: 1,500 kg
  - Chain Loops: 2 (for flexible workflow)
  - Speed Drives: 3 (constant-speed operation)
  - Ideal for Automotive Body Shops & Large-Scale Production
- **Lift/Lower Station**
  - Lift Height: 3,000 mm
  - Rail Length: Up to 4,005 mm
  - Transfer Speed: 2–12 m/min

## Why Choose the EISENMANN 1998 Paintline?

**Cost-Effective Investment** : Pre-owned equipment without compromising on performance.

**Global Compatibility** : Designed to meet international standards for safety and efficiency.

**Easy Maintenance** : Proven durability and straightforward servicing protocols.

**Scalable Production** : Ideal for mid-to-large-scale operations in automotive, aerospace, and heavy machinery sectors.

### Technical Specifications at a Glance:

- **Supply Air System** - 75,000/50,000 m<sup>3</sup>/h airflow, 948 kW heater
- **Exhaust Zone** - 5,000 m<sup>3</sup>/h exhaust, 2.55 kW electrical
- **Paint Dryer** - 270 kW heating, 120°C max temp
- **Conveyor System** - 1,500 kg load, 3 constant-speed drives
- **Lift Station** - 3,000 mm lift height, 4,005 mm rail length

### Ready to Elevate Your Production Line?

The EISENMANN 1998 Paintline is your gateway to streamlined coating processes, reduced downtime, and superior finish quality. Whether you're upgrading an existing facility or establishing a new production hub, this system offers unmatched value.



## Technical Data:

### Technical Data:

Control: SIEMENS

### Buyer Information:

Condition: Very good condition

Available: Q1

Sold as:

EXW (Ex Works - Incoterm)

VAT: 19 %

Buyers Premium: 18 %

Location: Germany





# Asset-Trade

Assessment & Sale of Used Assets

## Images:

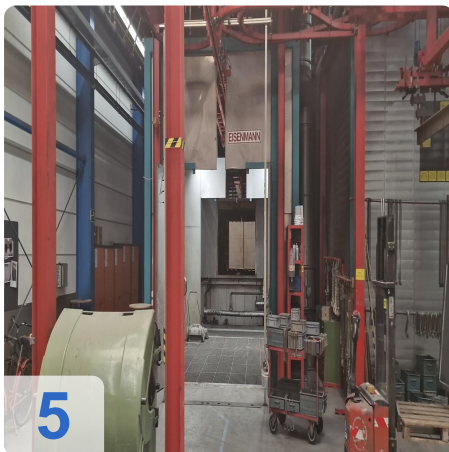
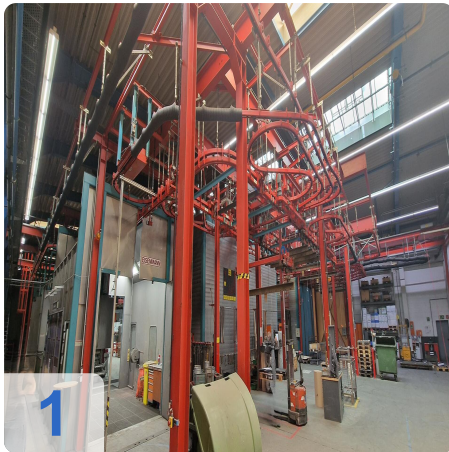



As

e

ssets

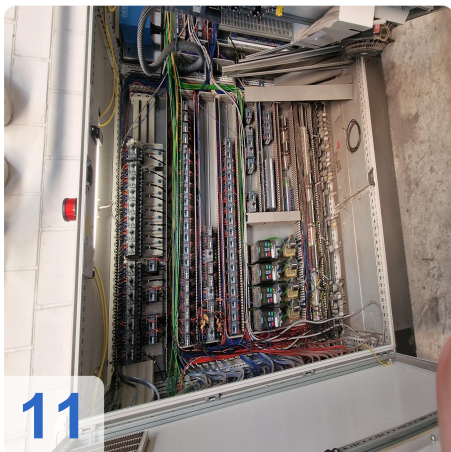
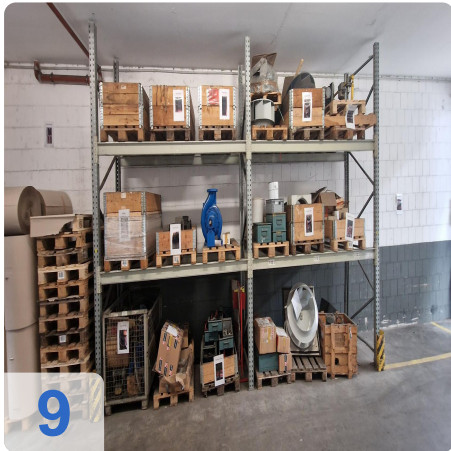





As

e

ssets

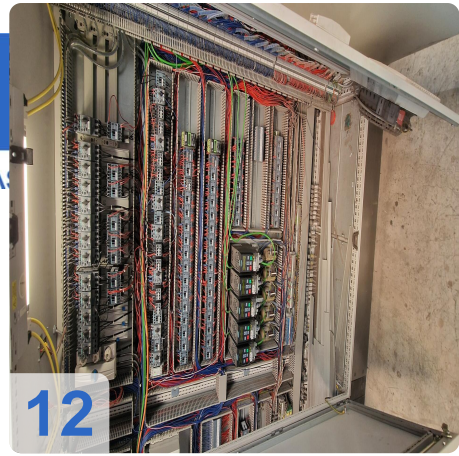

12



13



14



15

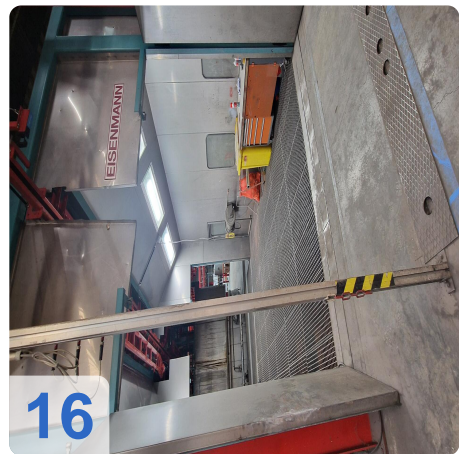

16



17



As

e

ssets

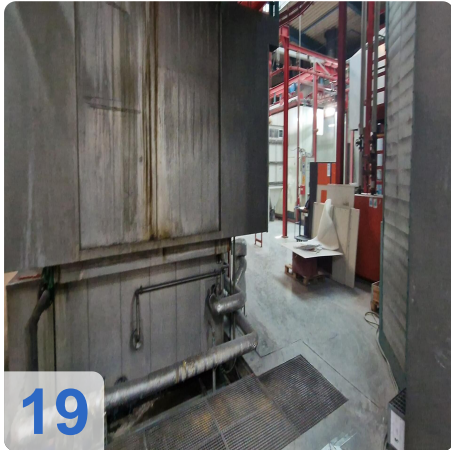
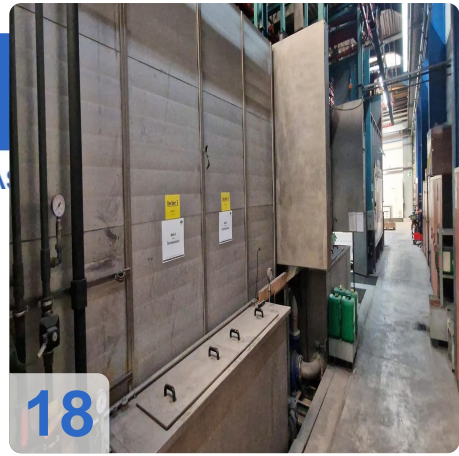





As

e

ssets

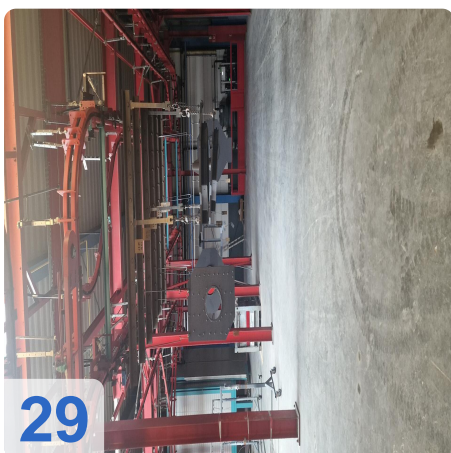
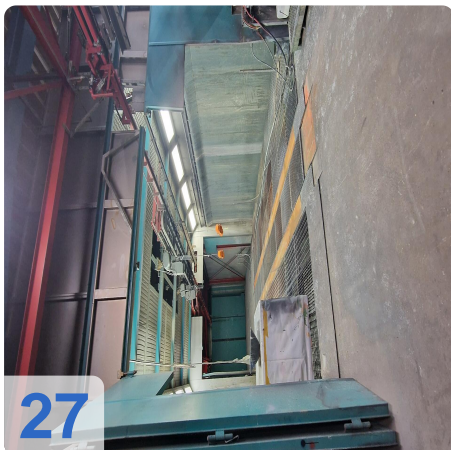



As

e

ssets

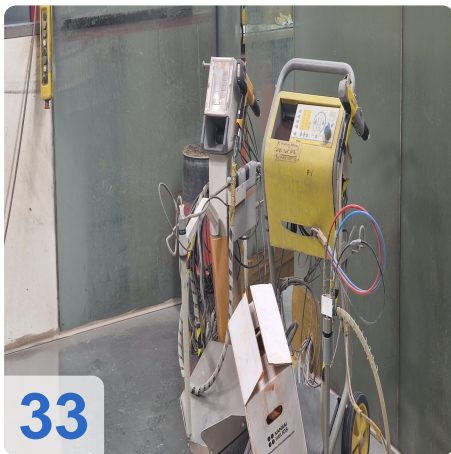





As

e

ssets

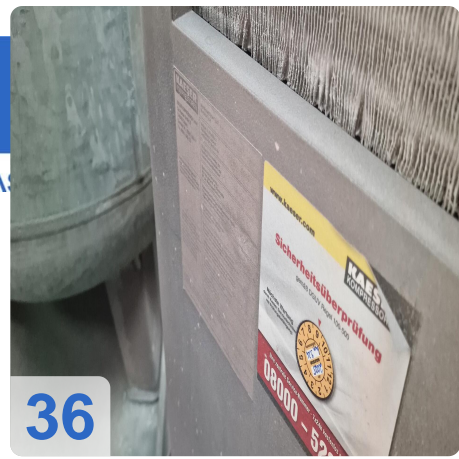

36



37



38

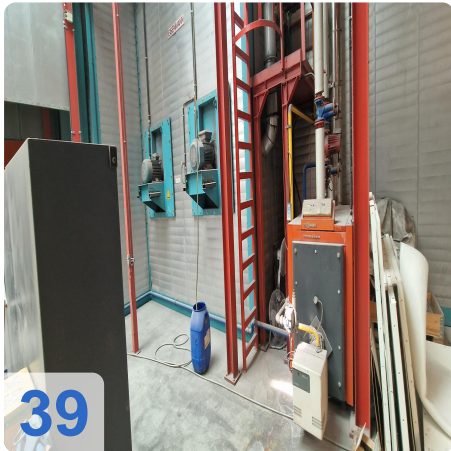

39



40

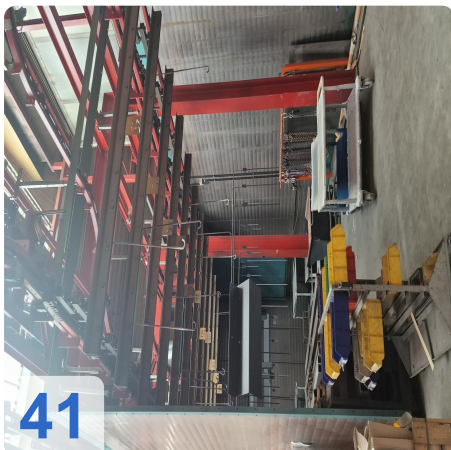

41



42



43

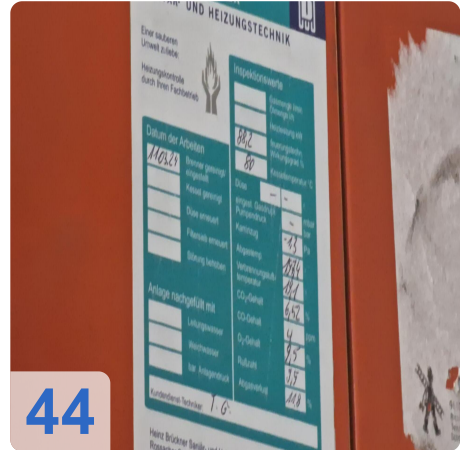

44

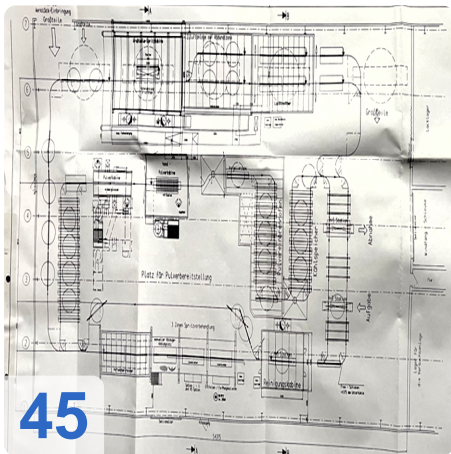

45





# Asset-Trade

Assessment & Sale of Used Assets



**Asset-Trade**

**Assessment and Sale of Used Assets world  
wide**

**Am Sonnenhof 16**

**47800 Krefeld**

**Germany**

**Tel.: +49 2151 32500 33**